



**2014 SHANNONS  
MELBOURNE LATE SUMMER  
CLASSIC AUCTION**

**MONDAY 17TH FEBRUARY - 7.00PM**



**1966 CHEVROLET CORVETTE 427/390HP  
CONVERTIBLE (LHD)**



**1968 SHELBY MUSTANG GT350  
CONVERTIBLE (LHD)**

**V  
I  
C 361**

**V  
I  
C 786**

**321 WARRIGAL ROAD, CHELTENHAM, VIC**



# 2014 SHANNONS MELBOURNE LATE SUMMER CLASSIC AUCTION

## AUCTION - MONDAY 17TH FEBRUARY - 7.00PM

321 Warrigal Road, Cheltenham, VIC.

### VIEWING

All lots can be viewed from now until Monday 17th February at the Shannons Showroom, 321 Warrigal Road, Cheltenham, VIC.

Monday-Friday - 8.00am - 6.00pm

Saturday - 9.00am - 5.00pm

### MAIN VIEWING WEEKEND

Saturday 15th February - 9.00am - 5.00pm

Sunday 16th February - 10.00am - 4.00pm

## AUCTION SALE ENQUIRIES & INFORMATION

#### **Christophe Boribon**

National Auction Manager

T: (03) 8588 0866

M: 0413 567 308

E: [Christophe\\_Boribon@shannons.com.au](mailto:Christophe_Boribon@shannons.com.au)

#### **Greg Hardy**

Auctions Operations Leader

T: (03) 8588 0864

M: 0438 268 854

E: [Greg\\_Hardy@shannons.com.au](mailto:Greg_Hardy@shannons.com.au)

#### **Ryan Lednar**

Auctions Sales Advisor

T: (03) 8588 0863

M: 0477 310 304

E: [Ryan\\_Lednar@shannons.com.au](mailto:Ryan_Lednar@shannons.com.au)

#### **Kim Tobias**

National Auction Co-ordinator

T: (03) 8588 0865

E: [Kim\\_Tobias@shannons.com.au](mailto:Kim_Tobias@shannons.com.au)

#### **Ross Johnston**

Licensed Auctioneer

**INTERNET** [shannons.com.au](http://shannons.com.au)

### ABSENTEE & TELEPHONE BIDS

To register as a phone or absentee bidder contact the Shannons Auction Team on (03) 8588 0809.

**PLEASE NOTE:** Registrations for phone or absentee bidding will not be accepted after 12 midday Monday 17th February.

**PAYMENT/SETTLEMENT ENQUIRIES:** Kim Tobias (03) 8588 0865

**BUYER FEE:** An Administration Purchase Fee of \$500 (GST inc) per motor vehicle and \$250 (GST inc) per motorcycle is payable by all purchasers.

**PLEASE NOTE:** Payments made by credit card will be via Mastercard and VISA only.

# 2014 SHANNONS MELBOURNE LATE SUMMER CLASSIC AUCTION

## LOT LIST - RUNNING ORDER OF AUCTION

LOT	YEAR	MODEL	GUIDING RANGE	
<b>A</b>		Cabinet - Lodge Spark Plug	\$200 -	350
<b>B</b>		Framed Photograph - 1970 Sandown Motor Racing (Signed by Norm Beechey, Allan Moffat, Bob Jane & Bryan Thomson) No.1/ 40	\$400 -	600
<b>C</b>		Oil Rack - Ampol with six bottles, reproduction sign and tops	\$400 -	600
<b>D</b>		Licence Plates - Collection of 56 Assorted American License Plates mounted on 4 boards	\$600 -	900
<b>1</b>		1969 Fiat 125 Sedan	\$3,000 -	5,000
<b>2</b>		1993 Jaguar XJ6 Sovereign Sedan	\$7,000 -	10,000
<b>3</b>		1972 Triumph T120 Bonneville 650cc Motorcycle	\$9,000 -	12,000
<b>4</b>		1947 Douglas 350T Motorcycle	\$8,000 -	11,000
<b>5</b>		1964 Triumph TR4 'Surrey Top' Coupe	\$12,000 -	16,000
<b>6</b>		1974 Mercedes-Benz 450SL Convertible	\$18,000 -	22,000
<b>E</b>		Framed Poster - c1920's Lucas Christmas Poster	\$250 -	350
<b>F</b>		Badge Board - 30 x Assorted Australian Car Rally Badges mounted on board (152 x 28cm)	\$200 -	400
<b>G</b>		Enamel Sign - Double sided Goodyear Cycle Tyres - Diamond Shape with Wall Mount Bracket (91 x 50cm)	\$500 -	800
<b>H</b>		c1924 Cast Iron Fire Hydrant	\$800 -	1,200
<b>7</b>		1970 Yamaha HT1 90cc Trail Bike	\$3,000 -	5,000
<b>8</b>		1966 Suzuki T10 250cc Motorcycle	\$8,000 -	11,000
<b>9</b>		1984 Nissan 300ZX 'Targa' Coupe	\$5,000 -	8,000
<b>10</b>		1975 Ducati 860GT Motorcycle	\$9,000 -	12,000
<b>11</b>		1963 Fiat 600D Sedan	\$8,000 -	12,000
<b>12</b>		1980 Ferrari 400i Coupe	\$15,000 -	20,000
<b>13</b>		1951 Alvis TA21 Saloon	\$20,000 -	25,000
<b>I</b>		Fog Lamps - Pair of Nitek (British made)	\$250 -	400
<b>J</b>		James Flood Lot - Early Motoring Prints 1st, 3rd & 4th Edition	\$400 -	600
<b>K</b>		Enamel Sign - Michelin (65cm x 65cm)	\$300 -	500

**■** Denotes lots with No Reserve.

**Note:** Pre-purchase reports available on most vehicles.

For full terms and conditions of auction enquire at bidder registration.

**FOR DETAILED LOT DESCRIPTIONS VISIT: SHANNONS.COM.AU**

# 2014 SHANNONS MELBOURNE LATE SUMMER CLASSIC AUCTION

## LOT LIST - RUNNING ORDER OF AUCTION

LOT	YEAR	MODEL	GUIDING RANGE
<b>L</b>		Model Cars - 4 x Australian Race cars including: Ford XBGT Coupe, Ford GTHO Phase III, Holden L34 Torana & Holden VH Commodore (Scale 1:18)	\$600 - 1,000
<b>14</b>		1952 Packard 200 Touring Sedan (RHD)	\$10,000 - 14,000
15		1939 Chevrolet Touring Sedan (RHD)	\$15,000 - 20,000
16		1950 Studebaker Champion 'Bullet Nose' Sedan (RHD)	\$18,000 - 22,000
17		1946 Chevrolet Utility Pickup (RHD)	\$18,000 - 24,000
18		1957 Chevrolet 210 Sedan (LHD)	\$25,000 - 30,000
19		1934 Ford 'Hot Rod' Sedan (RHD)	\$42,000 - 48,000
20		1935 Packard 1202 7-Passenger Limousine(RHD)	\$55,000 - 65,000
<b>M</b>		Enamel Sign - Laurel Kerosene (120 x 60cm)	\$600 - 800
<b>N</b>		Japanese Fog Horn in box	\$600 - 900
O		Number Plates - Victorian Numerical Number Plates - '9.998	\$14,000 - 18,000
P		Number Plates - Victorian Numerical Number Plates - '786'	\$40,000 - 55,000
<b>21</b>		1985 Porsche 944 Coupe	\$8,000 - 10,000
22		1994 Nissan Skyline R32 GT-R 'Midori Enhanced' Coupe	\$20,000 - 25,000
23		1977 Porsche 911 Coupe	\$34,000 - 38,000
24		c1970 Bolwell Nagari Coupe	\$52,000 - 58,000
25		1974 MV Augusta 750S America Motorcycle	\$60,000 - 70,000
26		1966 Chevrolet Corvette 427/390Hp Convertible (LHD)	\$110,000 - 130,000
<b>Q</b>		Auto cycle - c1950's BSA (Unrestored)	\$1,000 - 1,500
<b>R</b>		Number Plates - Victorian Numerical Number Plates - '214.476'	\$5,000 - 8,000
S		Number Plates - Victorian Numerical Number Plates - '4.488'	\$14,000 - 18,000
T		Number Plates - Victorian Numerical Number Plates - '933'	\$40,000 - 55,000
<b>27</b>		1989 Cadillac DeVille Sedan (LHD)	\$5,000 - 8,000
<b>28</b>		1970 Falcon XW Fairmont V8 Sedan	\$8,000 - 12,000
29		1964 Chevrolet SS Impala Coupe (LHD)	\$32,000 - 36,000
30		1969 Chevrolet Camaro 396ci Convertible (LHD)	\$32,000 - 38,000
31		1966 Ford Mustang 'Shelby Hertz Replica' Fastback (LHD)	\$42,000 - 48,000
32		1968 Shelby Mustang GT350 Convertible (LHD)	\$160,000 - 200,000
<b>U</b>		Petrol Pump - Wayne AS70 in Shell Livery with Reproduction Globe (Restored)	\$3,000 - 4,500

# 2014 SHANNONS MELBOURNE LATE SUMMER CLASSIC AUCTION

## LOT LIST - RUNNING ORDER OF AUCTION

LOT	YEAR	MODEL	GUIDING RANGE
<b>V</b>		Number Plates - Victorian Numerical Number Plates - '66.555'	\$10,000 - 15,000
W		Number Plates - Victorian Numerical Number Plates - '2.223'	\$14,000 - 18,000
X		Number Plates - Victorian Numerical Number Plates - '403'	\$40,000 - 55,000
<b>33</b>		1974 Honda CT70 Mini Trail Bike	\$2,000 - 3,500
34		1977 Yamaha TT500 Trail Bike	\$4,000 - 7,000
<b>35</b>		1967 Rolls-Royce Silver Shadow Saloon	\$14,000 - 18,000
36		c1939 BMW R12 750cc Motorcycle & Sidecar	\$16,000 - 22,000
37		1959 Austin-Healey 3000 Mk1 'Liege-Rome 1960 Tribute' Roadster (LHD)	\$42,000 - 48,000
38		c1952 Tatra T600 Tatraplan Sedan (RHD)	\$60,000 - 75,000
<b>Y</b>		Petrol Pump - c1950's Gilbarco Twin Electric in Golden Fleece Livery (Restored)	\$4,000 - 6,000
<b>Z</b>		Number Plates - Victorian Numerical Number Plates - '30.303'	\$10,000 - 15,000
AA		Number Plates - Victorian Numerical Number Plates - '1.102'	\$14,000 - 18,000
AB		Number Plates - Victorian Numerical Number Plates - '361'	\$40,000 - 55,000
<b>39</b>		1957 Douglas Dragonfly 350cc Motorcycle	\$5,000 - 8,000
40		c1950 Scott Flying Squirrel 600cc Motorcycle	\$9,000 - 12,000
<b>41</b>		1973 Buick Riviera 'Custom' Coupe (LHD)	\$18,000 - 24,000
42		1963 Toyota FJ40 Landcruiser Wagon (SWB)	\$20,000 - 25,000
<b>43</b>		1971 Ford ZD Fairlane 500 V8 Sedan	\$14,000 - 18,000
44		1977 Cadillac Eldorado Biarritz 'Converted' Coupe (LHD)	\$24,000 - 32,000
45		1969 Holden HT Monaro GTS 'Bathurst' Coupe	\$75,000 - 90,000

**■** Denotes lots with No Reserve.

**Note:** Pre-purchase reports available on most vehicles.

For full terms and conditions of auction enquire at bidder registration.



Shannons Auction eNews. Great news for buyers and sellers.

Signup now at: [shannons.com.au/enews](http://shannons.com.au/enews)

FOR DETAILED LOT DESCRIPTIONS VISIT: [SHANNONS.COM.AU](http://SHANNONS.COM.AU)



## VEHICLES LOTS 1-45



### LOT 1

1969 FIAT 125 SEDAN

**NO RESERVE**

**\$3 - 5,000**

\$



### LOT 2

1993 JAGUAR XJ6 SOVEREIGN SEDAN

**NO RESERVE**

**\$7 - 10,000**

\$



### LOT 3

1972 TRIUMPH T120 BONNEVILLE  
650CC MOTORCYCLE

**\$9 - 12,000**

\$



### LOT 4

1947 DOUGLAS 350T MOTORCYCLE

**\$8 - 11,000**

\$



**NO RESERVE**

**LOT 5** 1964 TRIUMPH TR4 'SURREY TOP' COUPE

**\$12 - 16,000**

\$



**LOT 6** 1974 MERCEDES-BENZ 450SL CONVERTIBLE

\$18 - 22,000  
\$



**LOT 7**  
1970 YAMAHA HT1 90CC TRAIL BIKE

**NO RESERVE**

\$3 - 5,000  
\$



**LOT 8**  
1966 SUZUKI T10 250CC  
MOTORCYCLE

\$8 - 11,000  
\$



**NO RESERVE**

**LOT 11** 1963 FIAT 600D SEDAN

\$8 - 12,000  
\$



**LOT 9**  
1984 NISSAN 300ZX 'TARGA' COUPE

**NO RESERVE**

\$5 - 8,000  
\$



**LOT 10**  
1975 DUCATI 860GT MOTORCYCLE

\$9 - 12,000  
\$



**LOT 13** 1951 ALVIS TA21 SALOON

\$20 - 25,000  
\$



**LOT 12**

1980 FERRARI 400i COUPE

\$15 - 20,000  
\$



**LOT 14**

1952 PACKARD 200 TOURING SEDAN  
(RHD)

\$10 - 14,000  
\$

**NO RESERVE**



**LOT 16**

1950 STUDEBAKER CHAMPION 'BULLET NOSE' SEDAN (RHD)

\$18 - 22,000  
\$



**LOT 15**

1939 CHEVROLET TOURING SEDAN  
(RHD)

\$15 - 20,000  
\$



**LOT 17**

1946 CHEVROLET UTILITY PICKUP  
(RHD)

\$18 - 24,000  
\$





**LOT 18**

1957 CHEVROLET 210 SEDAN (LHD)

\$25 - 30,000

\$



**LOT 21**

1985 PORSCHE 944 COUPE

**NO RESERVE**

\$8 - 10,000

\$

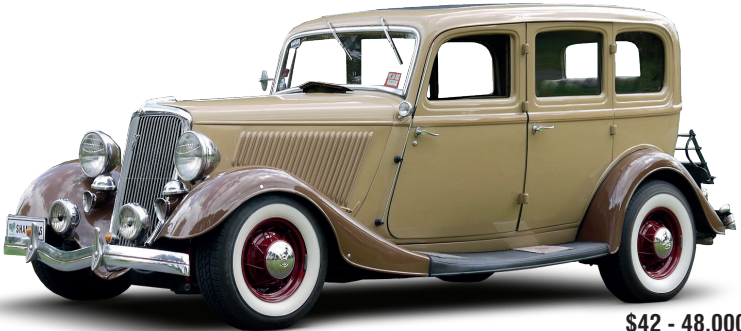

**LOT 19** 1934 FORD 'HOT ROD' SEDAN (RHD)

\$42 - 48,000

\$



**LOT 22**

1994 NISSAN SKYLINE R32 GT-R  
'MIDORI ENHANCED' COUPE

\$20 - 25,000

\$



**LOT 23**

1977 PORSCHE 911 COUPE

\$34 - 38,000

\$



**LOT 20** 1935 PACKARD 1202 7-PASSENGER LIMOUSINE (RHD)

\$55 - 65,000

\$



**LOT 25**  
1974 MV AUGUSTA 750S AMERICA  
MOTORCYCLE  
\$60 - 70,000  
\$



**LOT 27**  
1989 CADILLAC DEVILLE SEDAN  
(LHD)  
\$5 - 8,000  
**NO RESERVE**  
\$



**LOT 24** c1970 BOLWELL NAGARI COUPE  
\$52 - 58,000  
\$



**LOT 26**

1966 CHEVROLET CORVETTE 427/390HP CONVERTIBLE (LHD)

\$110 - 130,000

\$



**LOT 28**

1970 FALCON XW FAIRMONT V8

SEDAN

\$8 - 12,000

**NO RESERVE**

\$



**LOT 29**

1964 CHEVROLET SS IMPALA COUPE

(LHD)

\$32 - 36,000

\$



\$32 - 38,000

**LOT 30** 1969 CHEVROLET CAMARO 396ci CONVERTIBLE (LHD)

\$

FOR DETAILED LOT DESCRIPTIONS VISIT: [SHANNONS.COM.AU](http://SHANNONS.COM.AU)



**LOT 31**

1966 FORD MUSTANG 'SHELBY HERTZ  
REPLICA' FASTBACK (LHD)

\$42 - 48,000

\$



**LOT 33**

1974 HONDA CT70 MINI TRAIL BIKE

**NO RESERVE**

\$2 - 3,500

\$



**LOT 36** c1939 BMW R12 750CC MOTORCYCLE & SIDECAR

\$16 - 22,000

\$



**LOT 32**

1968 SHELBY MUSTANG GT350 CONVERTIBLE (LHD)

\$160 - 200,000

\$



**LOT 34**

1977 YAMAHA TT500 TRAIL BIKE

\$4 - 7,000

\$



**LOT 35**

1967 ROLLS-ROYCE SILVER SHADOW SALOON

\$14 - 18,000

**NO RESERVE**

\$



**LOT 37** 1959 AUSTIN-HEALEY 3000 MK1 'LIEGE-ROME 1960 TRIBUTE' ROADSTER (LHD)

\$42 - 48,000

\$



**LOT 38** c1952 TATRA T600 TATRAPLAN SEDAN (RHD)

\$60 - 75,000  
\$



**LOT 39**  
1957 DOUGLAS DRAGONFLY 350cc  
MOTORCYCLE

\$5 - 8,000

**NO RESERVE**

\$



**LOT 40**  
c1950 SCOTT FLYING SQUIRREL  
600cc MOTORCYCLE

\$9 - 12,000

\$



**LOT 42** 1963 TOYOTA FJ40 LANDCRUISER WAGON (SWB)

\$20 - 25,000  
\$



**LOT 41**  
1973 BUICK RIVIERA 'CUSTOM'  
COUPE (LHD)

\$18 - 24,000

**NO RESERVE**

\$



**LOT 43**  
1971 FORD ZD FAIRLANE 500 V8  
SEDAN

\$14 - 18,000

**NO RESERVE**

\$



**LOT 44** 1977 CADILLAC ELDORADO BIARITZ  
'CONVERTED' COUPE (LHD)

**\$24 - 32,000**  
\$



**LOT 45**  
1969 HOLDEN HT MONARO GTS 'BATHURST' COUPE

**\$75 - 90,000**  
\$



**Join the Shannons Club today!**  
**Get connected and share your passion**

- Create your own online garage, featuring your cars and motorbikes
- Connect with other motoring enthusiasts and share your stories
- Receive news, events, auction information and special offers
  - Find car clubs and search marque histories

**Join now at [shannons.com.au/club](https://www.shannons.com.au/club)**



## MEMORABILIA

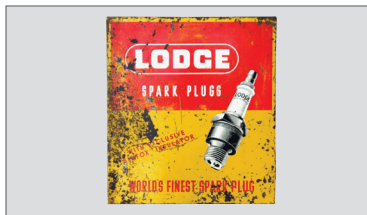

### LOT A

CABINET - LODGE SPARK PLUG

**NO RESERVE**

**\$200 - 350**

\$



### LOT B

FRAMED PHOTOGRAPH - 1970  
SANDOWN MOTOR RACING (SIGNED)

**NO RESERVE**

**\$400 - 600**

\$



### LOT C

OIL RACK - AMPOL WITH SIX  
BOTTLES, REPRODUCTION SIGN AND  
TOPS

**NO RESERVE**

**\$400 - 600**

\$



### LOT E

FRAMED POSTER - c1920'S LUCAS  
CHRISTMAS POSTER

**NO RESERVE**

**\$250 - 350**

\$

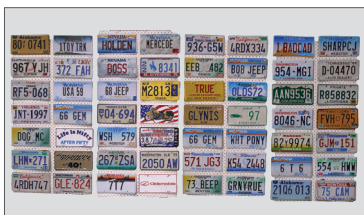

### LOT D

LICENCE PLATES - COLLECTION OF  
56 ASSORTED AMERICAN LICENSE  
PLATES MOUNTED

**NO RESERVE**

**\$600 - 900**

\$

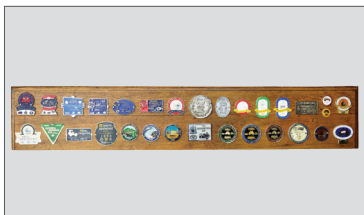

### LOT F

BADGE BOARD - 30 x ASSORTED  
AUSTRALIAN CAR RALLY BADGES  
MOUNTED ON BOARD

**NO RESERVE**

**\$200 - 400**

\$





### LOT G

ENAMEL SIGN - DOUBLE SIDED  
GOODYEAR CYCLE TYRES - DIAMOND  
SHAPE (91 x 50cm) **\$500 - 800**

NO RESERVE

\$



### LOT H

c1924 CAST IRON FIRE HYDRANT

NO RESERVE

**\$800 - 1,200**

\$



### LOT I

FOG LAMPS - PAIR OF NOTEK  
(BRITISH MADE) **\$250 - 400**

NO RESERVE

\$



### LOT J

JAMES FLOOD LOT - EARLY  
MOTORING PRINTS 1ST, 3RD & 4TH  
EDITION **\$400 - 600**

NO RESERVE

\$



### LOT K

ENAMEL SIGN - MICHELIN  
(65 x 65cm) **\$300 - 500**

NO RESERVE

\$



### LOT L

MODEL CARS - 4 x AUSTRALIAN RACE  
CARS (SCALE 1:18)

NO RESERVE

**\$600 - 1,000**

\$



### LOT M

ENAMEL SIGN - LAUREL KEROSENE  
(120cm x 60cm) **\$600 - 800**

NO RESERVE

\$



### LOT N

JAPANESE FOG HORN IN BOX

NO RESERVE

**\$600 - 900**

\$

V  
I  
C 9-998

**LOT O**

NUMBER PLATES - VICTORIAN  
NUMERICAL NUMBER PLATES - '9.998

\$14 - 18,000

\$

V  
I  
C 786

**LOT P**

NUMBER PLATES - VICTORIAN  
NUMERICAL NUMBER PLATES - '786'

\$40 - 55,000

\$



**LOT Q**

AUTO CYCLE - c1950'S BSA  
(UNRESTORED)

\$1 - 1,500

**NO RESERVE**

\$

V  
I  
C 214-476

**LOT R**

NUMBER PLATES - VICTORIAN  
NUMERICAL NUMBER PLATES -  
'214.476'

\$5 - 8,000

**NO RESERVE**

\$

V  
I  
C 4-488

**LOT S**

NUMBER PLATES - VICTORIAN  
NUMERICAL NUMBER PLATES -  
'4.488'

\$14 - 18,000

\$

V  
I  
C 933

**LOT T**

NUMBER PLATES - VICTORIAN  
NUMERICAL NUMBER PLATES - '933'

\$40 - 55,000

\$



**LOT U**

PETROL PUMP - WAYNE AS70 IN  
SHELL LIVERY WITH REPRODUCTION  
GLOBE (RESTORED)

\$3,000 - 4,500

**NO RESERVE**

\$

V  
I  
C 66-555

**LOT V**

NUMBER PLATES - VICTORIAN  
NUMERICAL NUMBER PLATES -  
'66.555' \$10 - 15,000

NO RESERVE

\$

V  
I  
C 2-223

**LOT W**

NUMBER PLATES - VICTORIAN  
NUMERICAL NUMBER PLATES -  
'2.223' \$14 - 18,000

\$

V  
I  
C 403

**LOT X**

NUMBER PLATES - VICTORIAN  
NUMERICAL NUMBER PLATES - '403'  
\$40 - 55,000

\$

V  
I  
C 30-303

**LOT Z**

NUMBER PLATES - VICTORIAN  
NUMERICAL NUMBER PLATES -  
'30.303' \$10 - 15,000

NO RESERVE

\$



**LOT Y**

PETROL PUMP - C1950'S GILBARCO  
TWIN ELECTRIC IN GOLDEN FLEECE  
LIVERY (RESTORED) \$4 - 6,000

NO RESERVE

\$

V  
I  
C 1-102

**LOT AA**

NUMBER PLATES - VICTORIAN  
NUMERICAL NUMBER PLATES -  
'1.102' \$14 - 18,000

\$

V  
I  
C 361

**LOT AB**

NUMBER PLATES - VICTORIAN  
NUMERICAL NUMBER PLATES - '361'  
\$40 - 55,000

\$



## FEATURING 11 RARE CLASSIC MOTORCYCLES

